



224-230 EAST MAIN STREET | CLINTON, CT

DEMOGRAPHICS

POPULATION

1 mile: 3,435
3 miles: 11,722
5 miles: 26,905

HOUSEHOLDS

1 mile: 1,587
3 miles: 5,043
5 miles: 10,847

AVG. HOUSEHOLD \$

1 mile: \$105,577
3 miles: \$102,450
5 miles: \$127,397



AVAILABLE: 22,000± SF

(WILL SUBDIVIDE!)

(DRIVE-THRU OPPORTUNITY!) NEW RETAIL DEVELOPMENT!

New retail center in the heart of Clinton's "daily needs" retail district and conveniently located on Route 1 and only minutes from I-95.

AREA RETAIL: Stop & Shop, TJ Maxx, Auto Zone, Walgreens, Dunkin Donuts, Verizon, Shop Rite, Advance Auto Parts, Jo-Ann Fabrics, Monro Muffler, Snap Fitness and many others!

16,000± ADT

A TRUE EXCLUSIVE... CALL FOR THE DETAILS!

AGENTS:

Tyler Lyman
203.529.4639 | tl@truecre.com

Ryan Stranko
203.210.5057 | ryan@truecre.com

This information provided in this marketing package has been obtained from sources believed reliable, but has not been verified for accuracy or completeness. You should conduct a careful, independent investigation of the property and verify all information. Any reliance on this information is solely at your own risk.





224-230 EAST MAIN STREET | CLINTON, CT

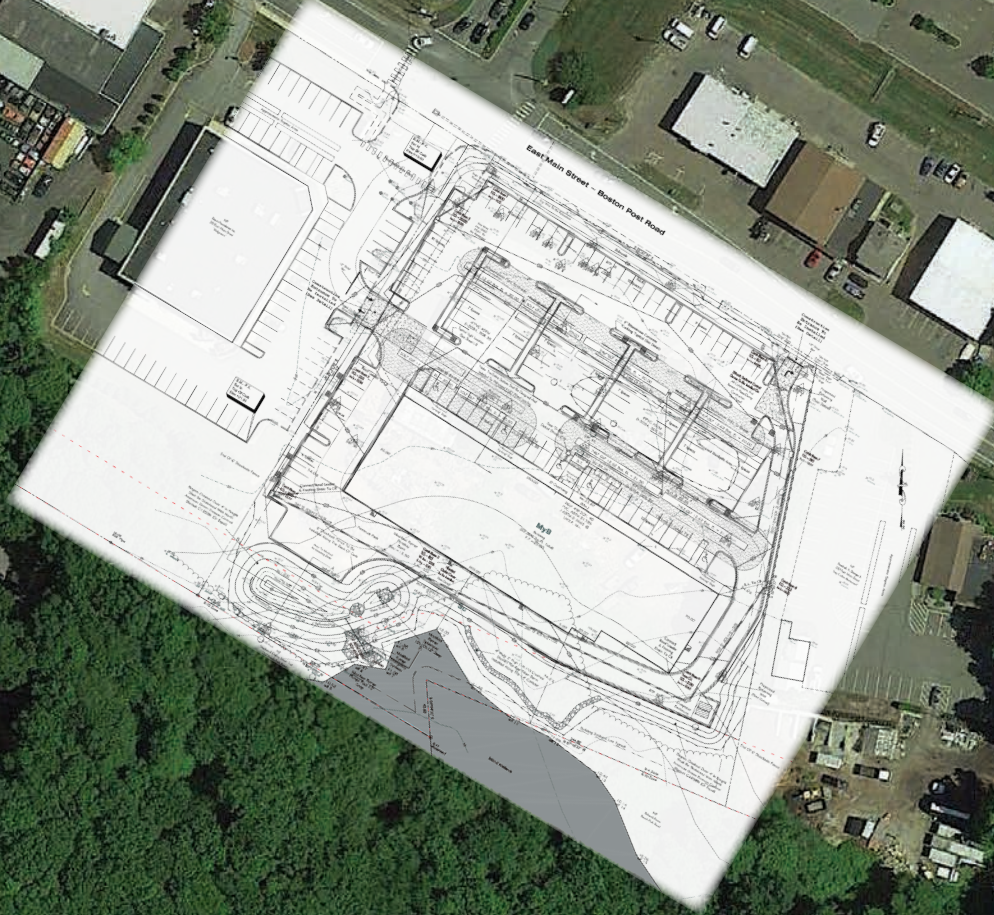

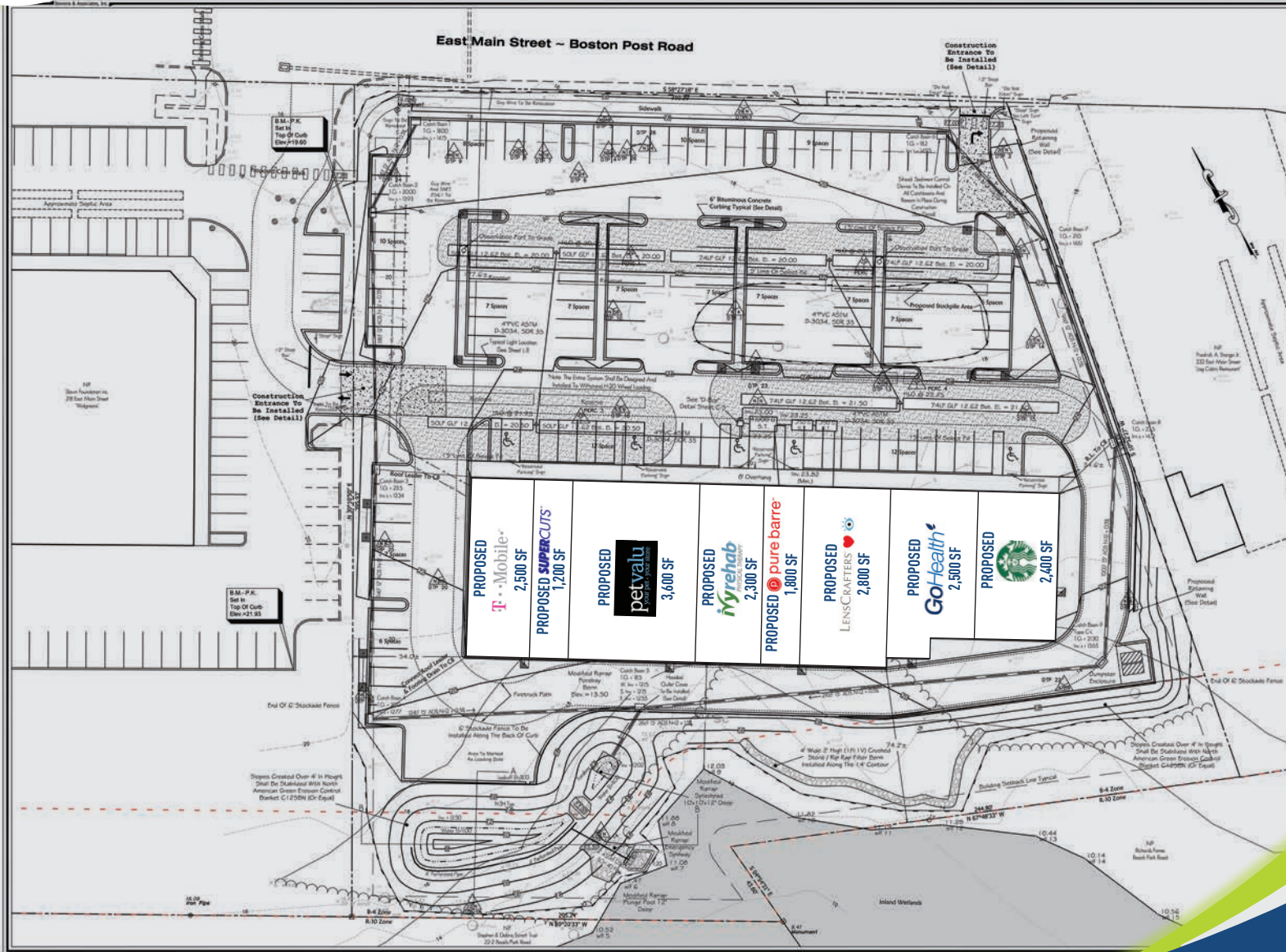

<p>PROPOSED T-Mobile 2,500 SF</p>	<p>PROPOSED SUPER CUTS 1,200 SF</p>	<p>PROPOSED petvalu 3,600 SF</p>	<p>PROPOSED nyrehab 2,300 SF</p>	<p>PROPOSED pure barre 1,800 SF</p>	<p>PROPOSED LENSCRAFTERS 2,800 SF</p>	<p>PROPOSED GoHealth 2,500 SF</p>	<p>PROPOSED Green Leaf 2,400 SF</p>
--	--	---	---	--	--	--	--

Thomas A. Stevens & Associates, Inc.
Civil Engineers
Land Surveyors
 141 Durham Road
 Unit 24
 P.O. Box 568
 Madison, Connecticut
 06443-0568
 (203) 245-0149
 (860) 859-0133
 Fax (203) 245-0731
 www.civilsurvey.org

Thomas A. Stevens
 Licensed Professional Engineer
 No. 10000
 State of Connecticut
 No. 10000
 State of Connecticut
 No. 10000
 State of Connecticut

Thomas A. Stevens
 Licensed Professional Engineer
 No. 10000
 State of Connecticut
 No. 10000
 State of Connecticut
 No. 10000
 State of Connecticut

Merchandising Plan
224 East Main Street
Clinton, Connecticut

Improvement
 Location
 Survey -
 Proposed

Scale: 1" = 10'-0"



224-230 EAST MAIN STREET | CLINTON, CT



SITE

